

NO.	DESCRIPTION	DATE
1.	PRELIMINARY DESIGN	1938
2.	FINAL DESIGN	1938
3.	CONSTRUCTION	1938
4.	COMPLETION	1938
5.	...	...
6.	...	...
7.	...	...
8.	...	...

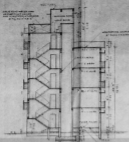

ELEVATION



SECTION

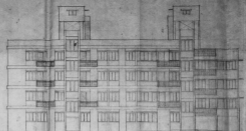

RISE ELEVATION

FRIGOLD BUILDING 31  
 R.S. NO. 1704A BLOCK NO. 44  
 5, SULLIVANS GARDEN  
 ROAD, MYLAPUR,  
 MADRAS.



GROUND FLOOR PLAN

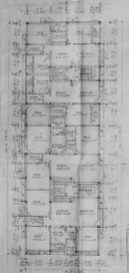

TYPICAL FLOOR PLAN (19.5M x 30M)

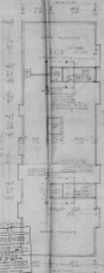

TERRACE FLOOR PLAN

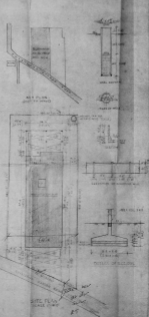

SITE PLAN

APPROVED

APPROVED BY: [Signature]

DATE: [Date]

SCALE: [Scale]

...

...

N.B. VADAY ARCHITECTS  
 10, SULLIVANS GARDEN  
 ROAD, MYLAPUR,  
 MADRAS.

...

**DINERY DETAILS:**

DOR	3 1/2" x 6 1/2" 100 x 198
P2	2 1/2" x 6 1/2" 91 x 198
P3	2 1/2" x 6 1/2" 76 x 198
W1 WINDOW	4'0" x 4'6" 122 x 137
W2	3'6" x 4'6" 91 x 137
V. VENTILATOR	2'0" x 1'6" 61 x 45

**SPECIFICATIONS:**

FOUNDATION: B.W. IN CEMENT MORTAR 1/6" 9" TC BED CONC. 1:5:10. COVER 2" TC RIVER SANDENING SUPER STRUCTURE: B.W. IN CM 1/6" 9" TC WITH CEMENT PLASTER IN CM 1/6" 12mm TC.  
 ROOF: R.C.C. ROOF SLAB 1/2" 4" CONC. 4 1/2" TC WITH WEATHERING COURSE.  
 PARAPET: B.W. IN CM 1/6" 9" TC WITH CEMENT PLASTER IN CM 1/6" 12mm TC.  
 FLOOR: P.C. FLOOR CONC. WITH SMOOTH FINISH PLINTH BEAM, R.C.C. LINTEL, BUNSHAPE IN R.C.C. 1:2:3

**COLOUR INDEX:**



**AREA DETAILS:**

PLOT AREA	50 FT. Sq. M. 1462.60 135.95
GROUND FLOOR	408.00 37.94
CARPET AREA	326.40 30.36

PROPOSED DEWELLING HOUSE FOR SHRI. P.V. RAJENDIRAN. IN PLOT NO. 3A, GREENIVASAPURAM 5TH STREET KORATTUR MADRAS. 76. S.NO. 342/2A KORATTUR VILLAGE SAIDAPET TALUK CHINGLEPUT DIST. SCALE: 1"=80" OR 1:160

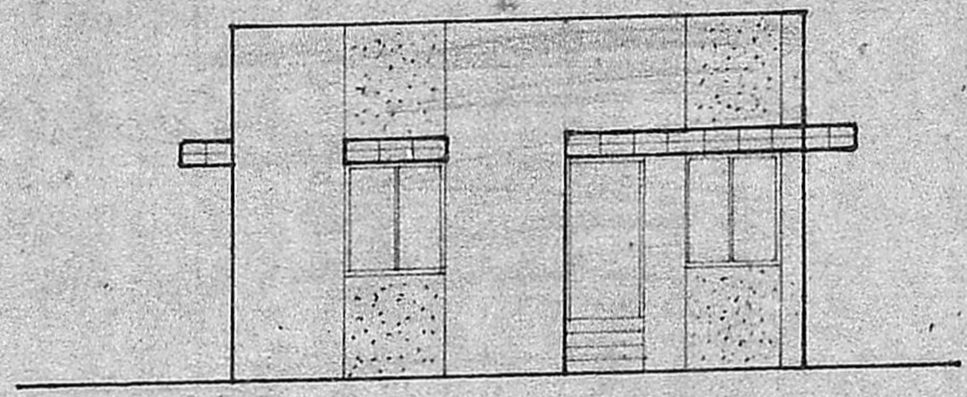

ELEVATION

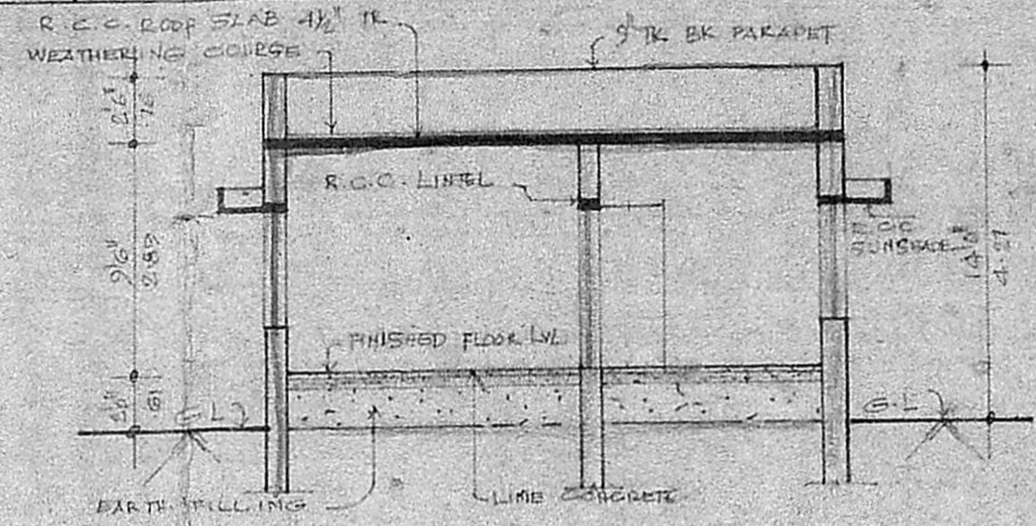

SECTION 'A.A.'

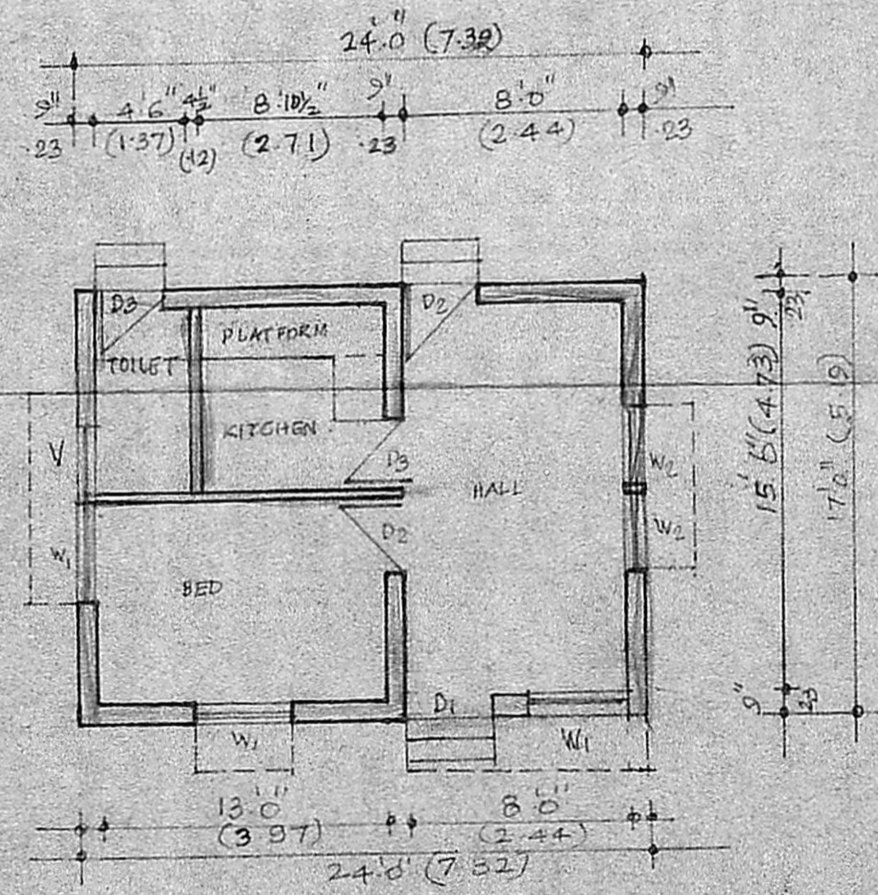

GROUND FLOOR PLAN

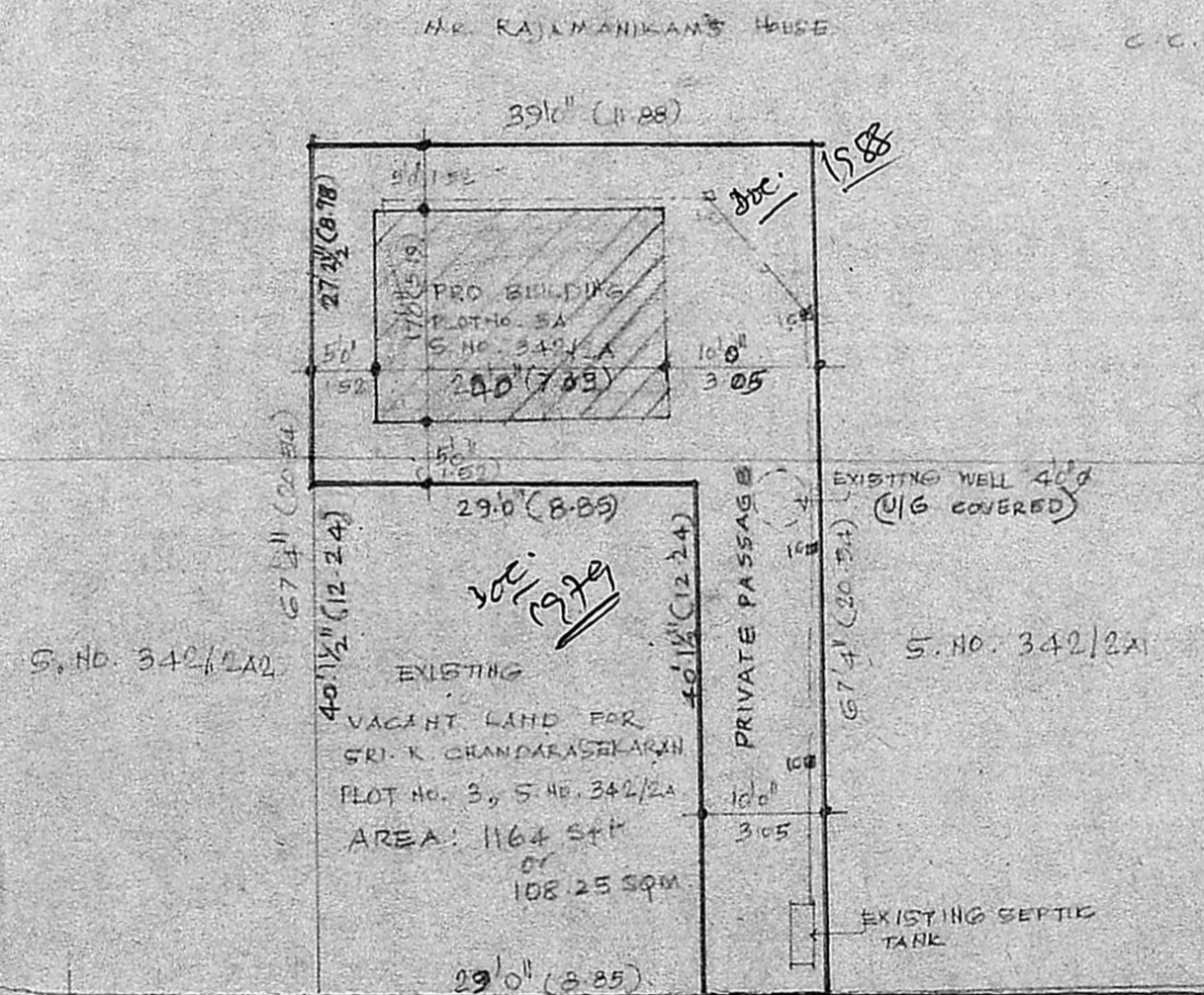

SITE PLAN. SCALE: 1"=160'

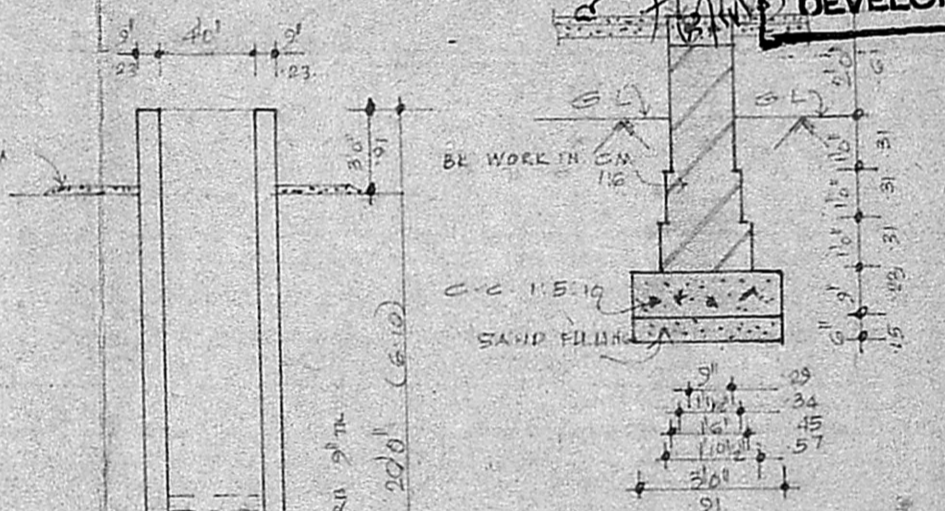

DETAILS OF FOUNDATION.

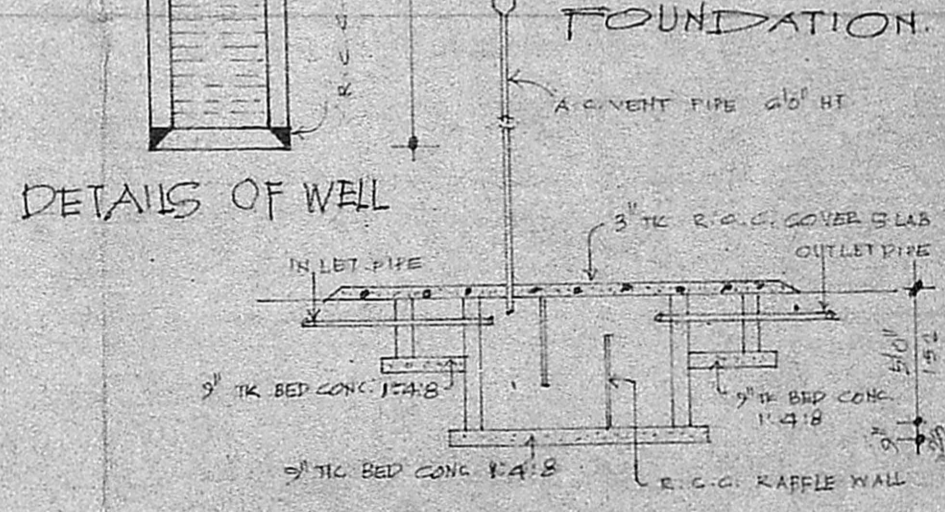

DETAILS OF WELL

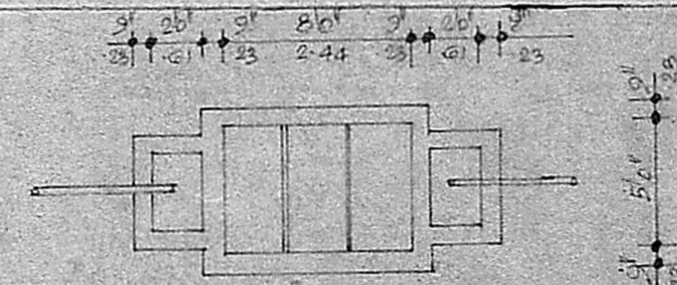

DETAILS OF SEPTIC TANK

Planning Permit No. A/1150/88  
**APPROVED**  
 Subject to the conditions in this office letter.  
 No. A/1722/89 Dt. 15/11/88  
 A/1722/89  
 20.11.89  
 FOR MEMBER SECRETARY  
 MADRAS METROPOLITAN DEVELOPMENT AUTHORITY

*Rajm*  
 OWNER

*R. Mohan Rao, D.S.S.*  
 LICENSED SURVEYOR  
 CORPORATION OF MADRAS  
 REG. NO. 14  
 AMBATTUR TOWN SHIP  
 ALANDUR MUNICIPALITY  
 CONSULTING ENGINEER & CONTRACTOR  
 Office: 18, MADLEY ROAD  
 NAGAR, MADRAS-600 017  
 LICENSED SURVEYOR